

415-1005

DMP 0001

ABELL SURVEYING & MAPPING

1140 SEQUOIA STREET • DELAVAN, WISCONSIN 53115
262-728-6737

PLAT OF SURVEY OF

LOT 11, BLOCK 1, MORaine PARK SUBDIVISION,
LOCATED IN T4N, R15E, WALWORTH COUNTY, WISCONSIN.

NOTE: BEARINGS ARE REFERENCED TO THE
RECORDED SUBDIVISION PLAT.



SCALE 1" = 20'

LEGEND

- - IRON PIPE FOUND
- - IRON ROD FOUND
- △ - UTILITY POLE
- () - RECORDED AS

MAR 23 2005

I, DAVID F. ABELL, DO HEREBY CERTIFY THAT I HAVE SURVEYED THE PROPERTY HEREON DESCRIBED ACCORDING TO THE OFFICIAL RECORDS AND THAT THE PLAT HEREON IS A CORRECT REPRESENTATION OF THE PROPERTY LINES TO THE BEST OF MY KNOWLEDGE AND BELIEF.

David F. Abell

DAVID F. ABELL
WISCONSIN REGISTERED LAND SURVEYOR, S-1596

August 31, 2004

DATE: _____ JOB NUMBER - 99050G
NOTE: THIS IS NOT A CERTIFIED COPY UNLESS SEALED.

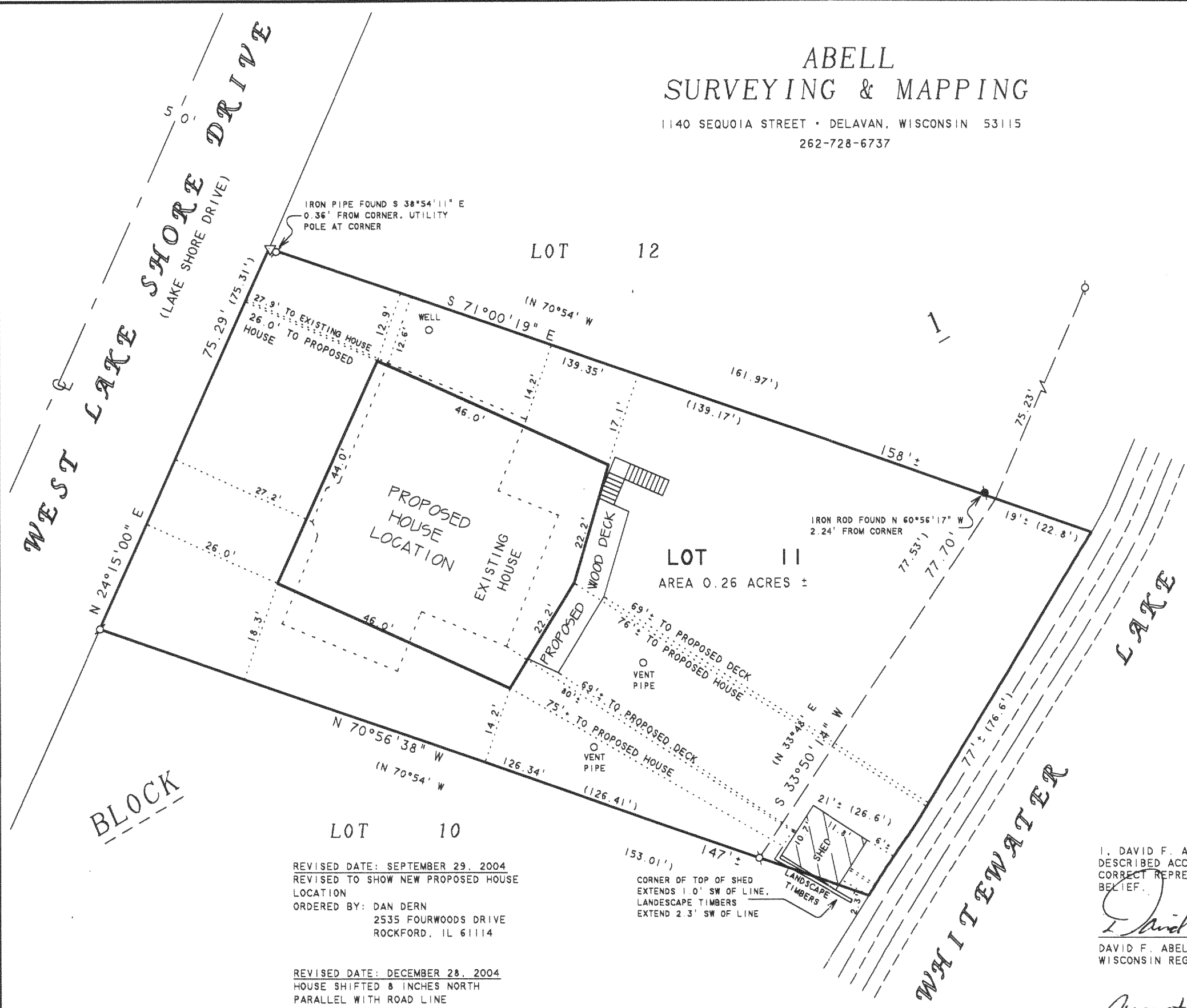

REVISED DATE: SEPTEMBER 29, 2004
REVISED TO SHOW NEW PROPOSED HOUSE
LOCATION
ORDERED BY: DAN DERN
2535 FOURWOODS DRIVE
ROCKFORD, IL 61114

REVISED DATE: DECEMBER 28, 2004
HOUSE SHIFTED 8 INCHES NORTH
PARALLEL WITH ROAD LINE
ORDERED BY: SCOTT EHLERT (BUILDER)
291 COBURN LANE
WHITEWATER, WI 53190

CORNER OF TOP OF SHED
EXTENDS 1.0' SW OF LINE.
LANDSCAPE TIMBERS
EXTEND 2.3' SW OF LINE